

# Intersection Rte.600 Ferndale Rd./ Rte.601 River Rd. Intersection Improvement / Roundabout Construction

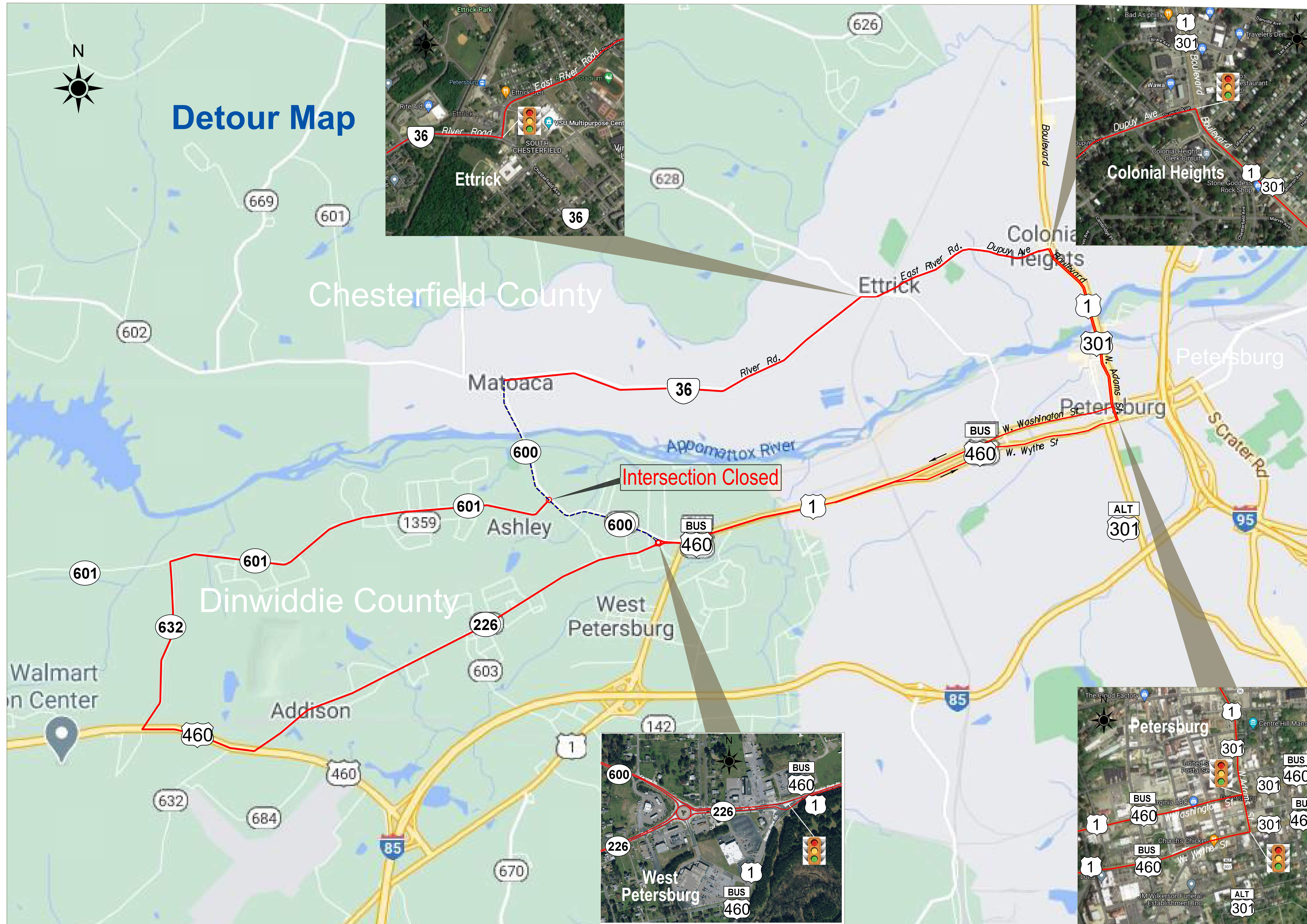

## Detour Map

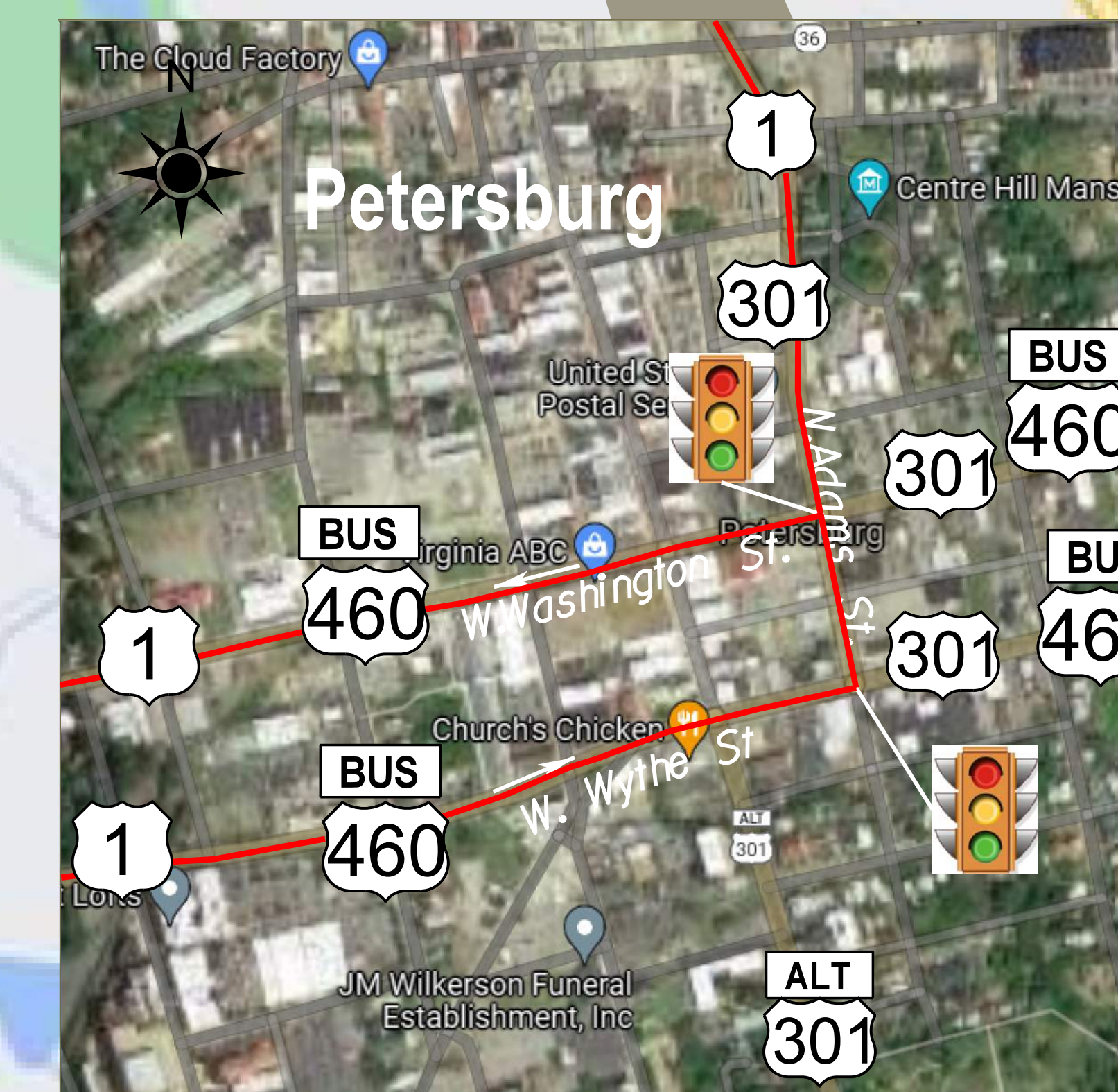
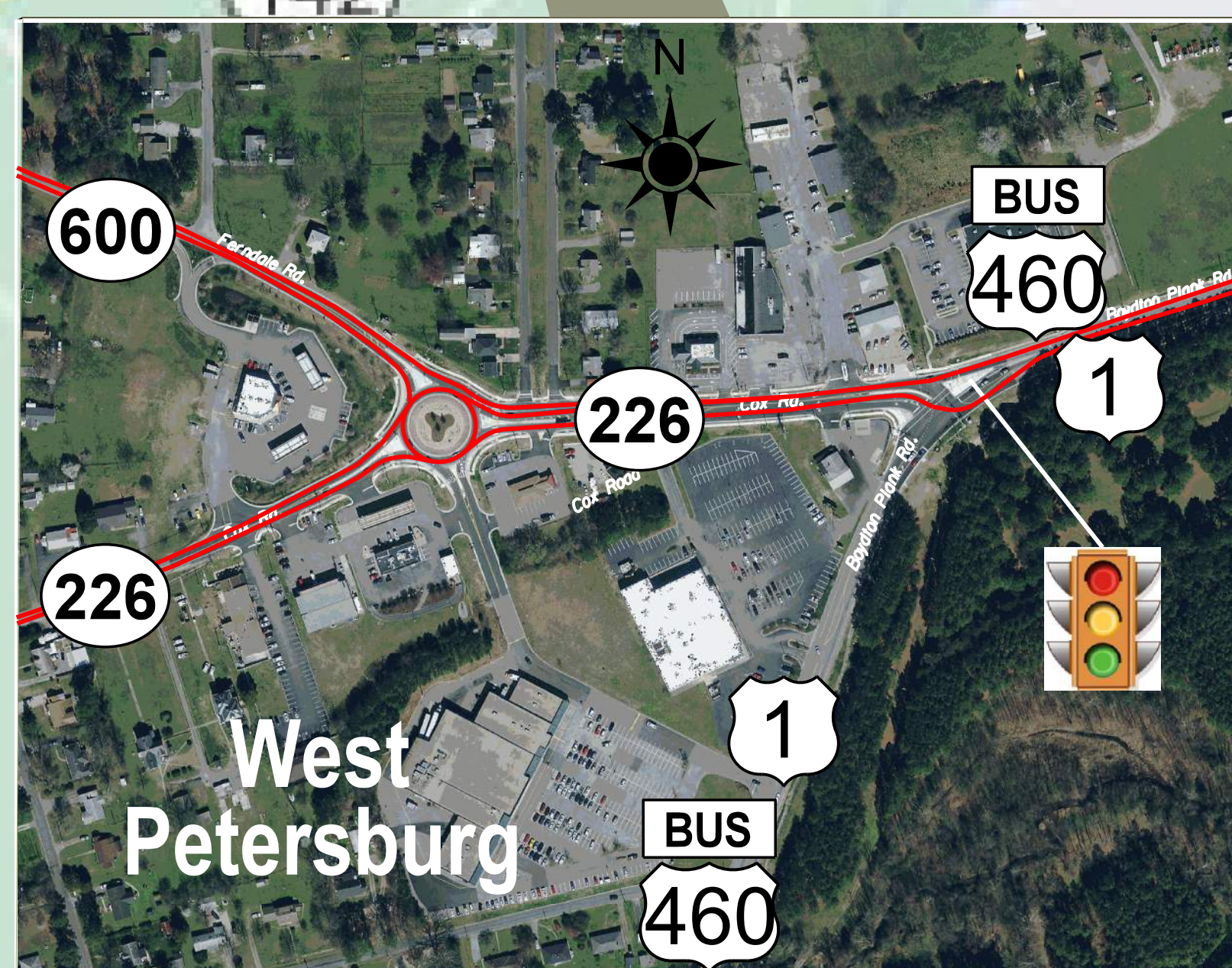
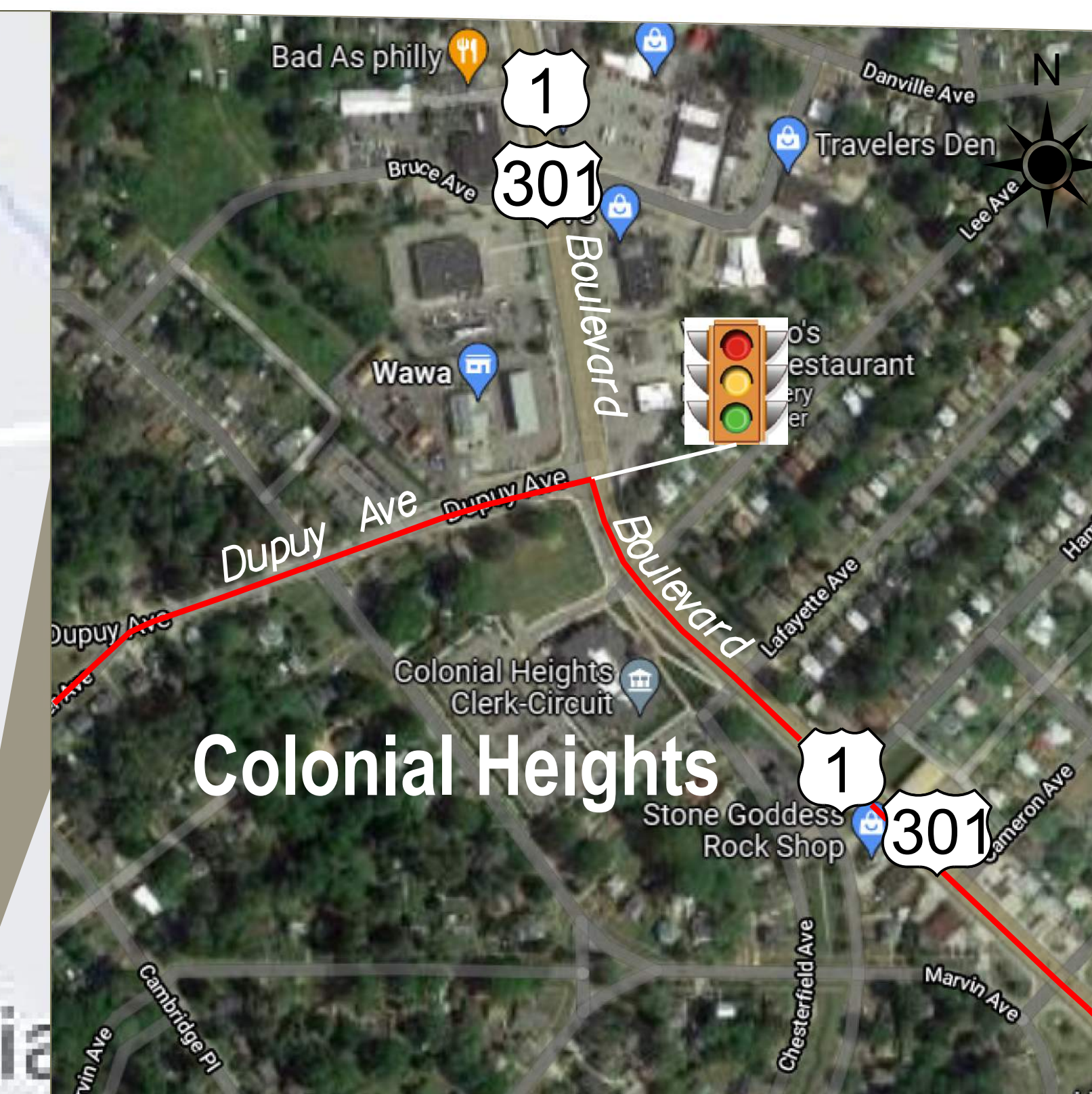
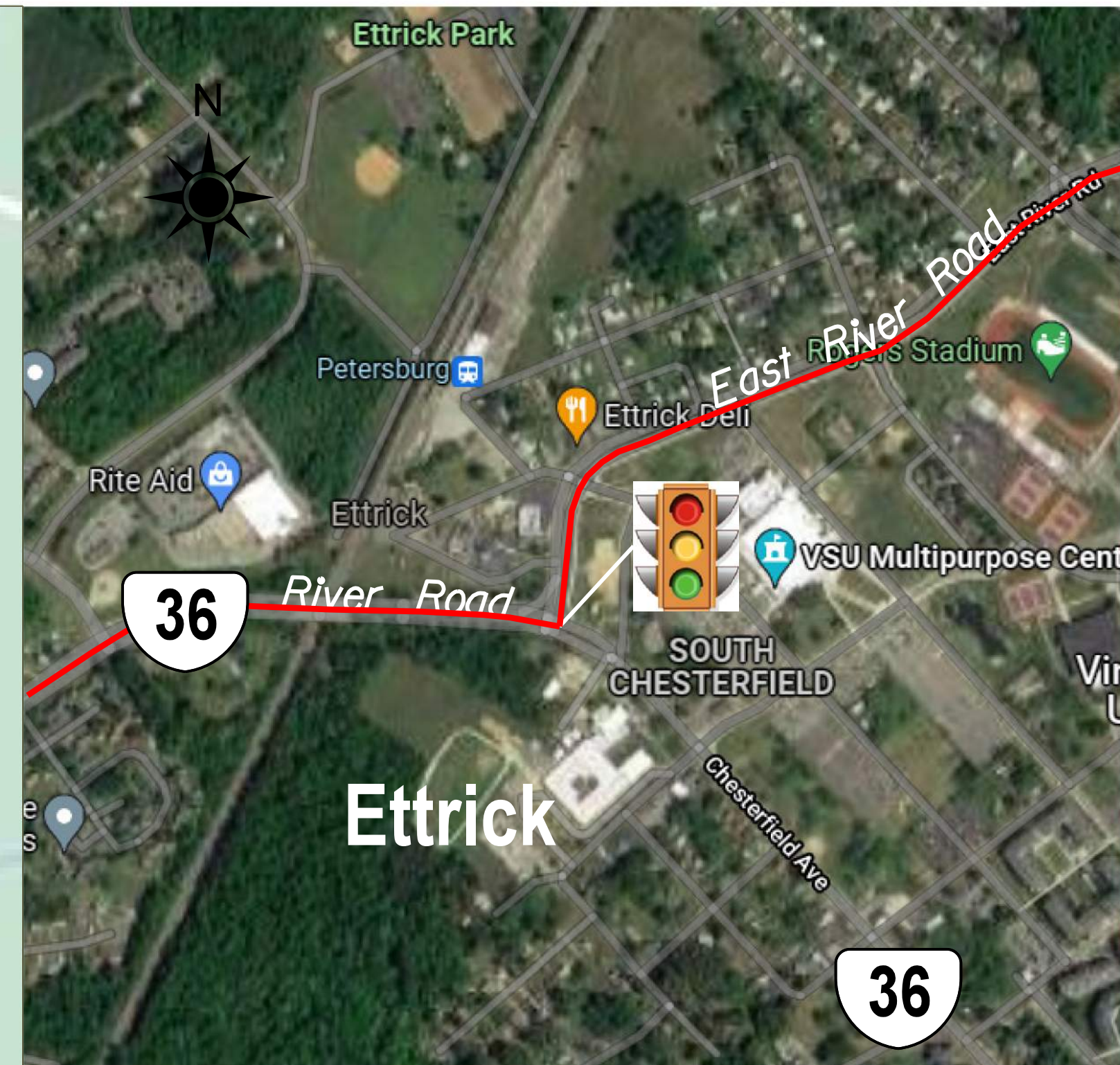

### Project Location

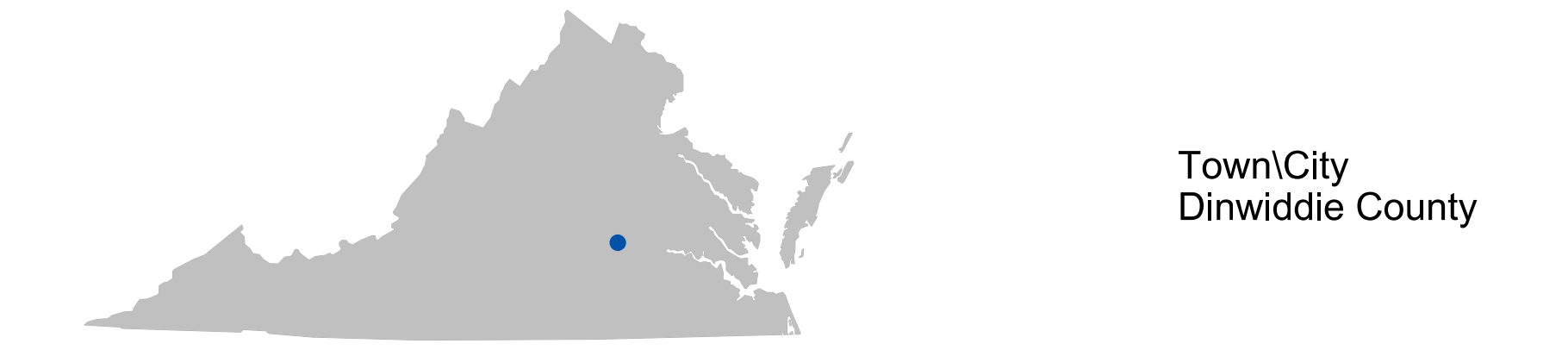

### North Arrow & Scale

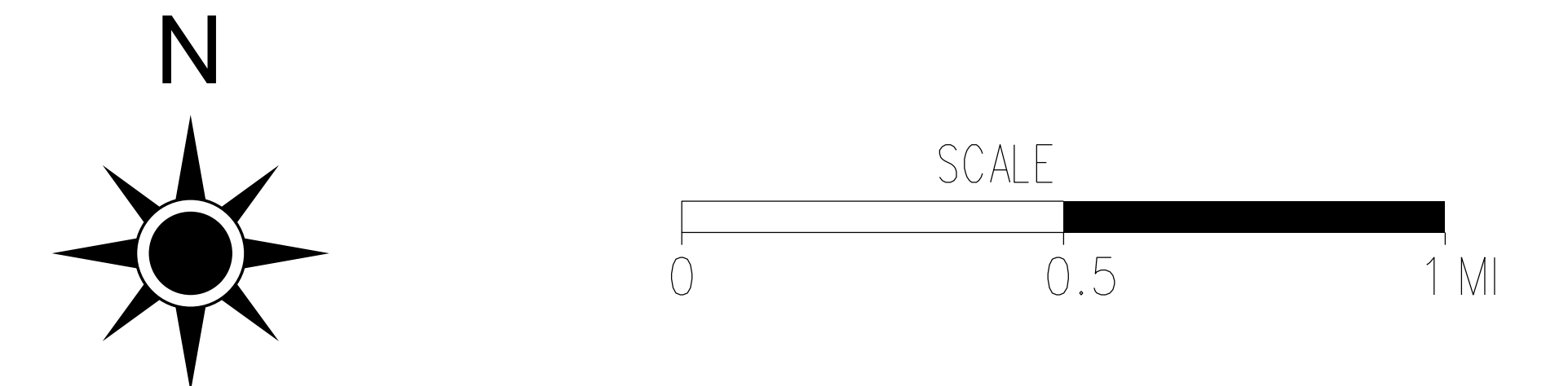

### Legend

- Proposed Detour Route
- Road Closure for Through Traffic
- Signalized Intersection

### Contact Information

Project Manager  
William Wheeler, P.E.  
Virginia Department of Transportation  
2430 Pine Forest Drive  
Colonial Heights, VA 23834

Comments may also be sent to:  
william.wheeler@VDOT.Virginia.gov

RTE 600 / RTE 601 - Intersection Improvements / Roundabout  
Dinwiddie County, Virginia

State Project 0600-026-656  
UPC 115407  
Federal Project STP-5A27(763)

These plans are unfinished and unapproved and are not to be used for any type of construction or the acquisition of right of way. Additional easements for utility relocations may be required beyond the proposed right-of-way shown on these plans.

Imagery Courtesy of the Commonwealth of Virginia copyright 2022.