Virginia Department of Transportation

ROUTE 58 LOVERS LEAP - CENTRAL SEGMENT (PRELIMINARY LAYOUT)

0058-070-E18, P101, R201, C501 UPC 17536

THESE PLANS ARE UNFINISHED AND ARE NOT TO BE USED FOR ANY TYPE OF CONSTRUCTION.

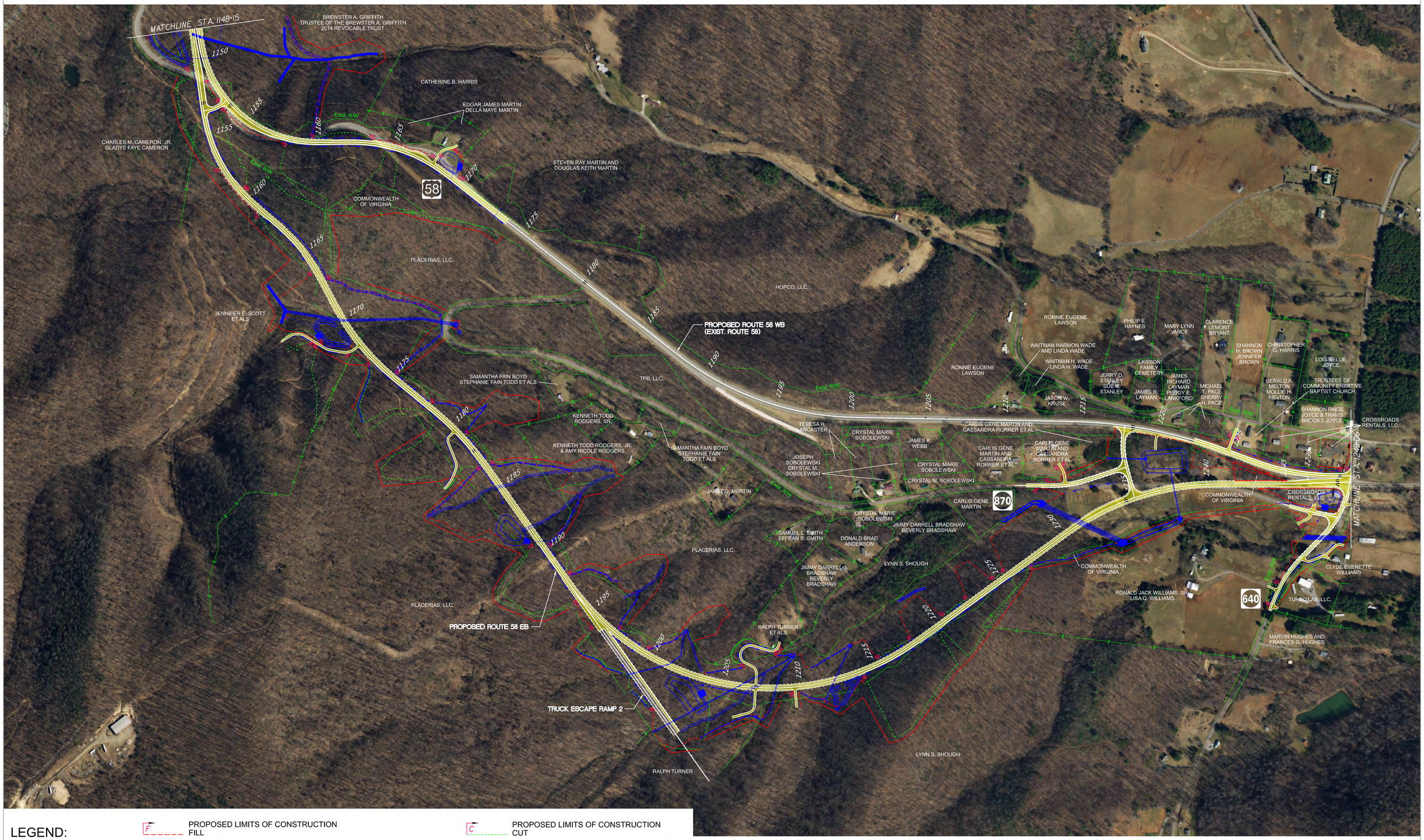

LEGEND:

- PROPOSED LIMITS OF CONSTRUCTION FILL
- PROPOSED LIMITS OF CONSTRUCTION CUT
- PROPOSED ROADWAY
- EXISTING RIGHT OF WAY
- EXISTING PROPERTY LINE
- PROPOSED RIGHT OF WAY
- PROPOSED DRAINAGE

AUGUST 17, 2021 PARDON OUR DUST MEETING

SCALE 0 200' 400'