

Note: These plans depict known utilities in the vicinity of the project, and shall NOT be relied upon for design or pricing purposes for the Project.

PROJECT MANAGER: khalid.Gandhi_P.E.(703)259-2397 (NOVA)
 SURVEYED BY: Bice and Associates (703)968-3200
 DESIGN SUPERVISED BY: Cesar Vargas_P.E.(703)642-8100 (Volkert, Inc.)
 DESIGNED BY: Volkert, Inc. (703)642-8100
 NOVA DISTRICT DESIGN UNIT

REVISED	STATE	ROUTE	PROJECT	SHEET NO.
	VA.	15	PR15-076-236 P101, R201, C501	3

DESIGN FEATURES RELATING TO CONSTRUCTION OR TO REGULATION AND CONTROL OF TRAFFIC MAY BE SUBJECT TO CHANGE AS DEEMED NECESSARY BY THE DEPARTMENT

VDOT (Division) or Co. Name (Location), Virginia (TECHNICAL DISCIPLINE)	VDOT (Division) or Co. Name (Location), Virginia (TECHNICAL DISCIPLINE)
---	---

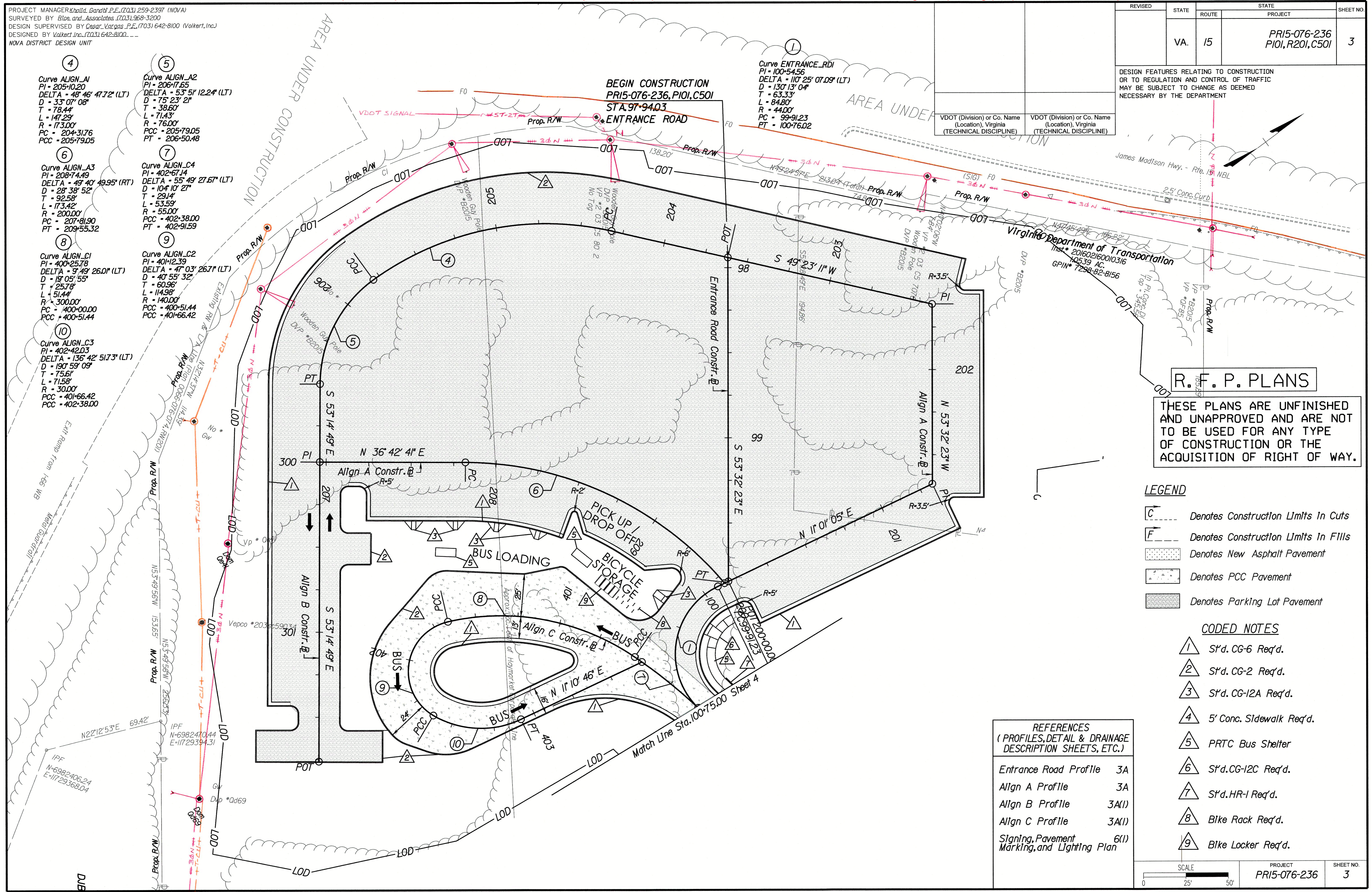

R. F. P. PLANS
 THESE PLANS ARE UNFINISHED AND UNAPPROVED AND ARE NOT TO BE USED FOR ANY TYPE OF CONSTRUCTION OR THE ACQUISITION OF RIGHT OF WAY.

LEGEND

	Denotes Construction Limits In Cuts
	Denotes Construction Limits In Fills
	Denotes New Asphalt Pavement
	Denotes PCC Pavement
	Denotes Parking Lot Pavement

CODED NOTES

	S'd. CG-6 Req'd.
	S'd. CG-2 Req'd.
	S'd. CG-12A Req'd.
	5' Conc. Sidewalk Req'd.
	PRTC Bus Shelter
	S'd. CG-12C Req'd.
	S'd. HR-1 Req'd.
	Bike Rack Req'd.
	Bike Locker Req'd.

REFERENCES
 (PROFILES, DETAIL & DRAINAGE DESCRIPTION SHEETS, ETC.)

Entrance Road Profile	3A
Align A Profile	3A
Align B Profile	3A(1)
Align C Profile	3A(1)
Signing, Pavement Marking, and Lighting Plan	6(1)

SCALE 0 25' 50'	PROJECT PR15-076-236	SHEET NO. 3
--------------------	-------------------------	----------------

Note: These plans depict known utilities in the vicinity of the project, and shall NOT be relied upon for design or pricing purposes for the Project.

PROJECT MANAGER: Khalid, Gandhi, P.E. (703) 259-2397 (NOVA)
SURVEYED BY: Bloor, Associates (703) 968-3200
DESIGN SUPERVISED BY: Cesar, Vargas, P.E. (703) 642-8100 (Volkert, Inc.)
DESIGNED BY: Volkert, Inc. (703) 642-8100
NOVA DISTRICT DESIGN UNIT

REVISED	STATE	ROUTE	STATE PROJECT	SHEET NO.
	VA.	15	PR15-076-236 P101, R201, C501	4

DESIGN FEATURES RELATING TO CONSTRUCTION OR TO REGULATION AND CONTROL OF TRAFFIC MAY BE SUBJECT TO CHANGE AS DEEMED NECESSARY BY THE DEPARTMENT

VDOT (Division) or Co. Name (Location), Virginia (TECHNICAL DISCIPLINE)	VDOT (Division) or Co. Name (Location), Virginia (TECHNICAL DISCIPLINE)
---	---

R. F. P. PLANS

THESE PLANS ARE UNFINISHED AND UNAPPROVED AND ARE NOT TO BE USED FOR ANY TYPE OF CONSTRUCTION OR THE ACQUISITION OF RIGHT OF WAY.

LEGEND

- Denotes Construction Limits In Cuts
- Denotes Construction Limits In Fills
- Denotes New Asphalt Pavement
- Proposed Temp. Construction Easement

CODED NOTES

- S't.d. CG-6 Req'd.
- S't.d. CG-2 Req'd.
- S't.d. CG-12A Req'd.
- 5' Conc. Sidewalk Req'd.
- PRTC Bus Shelter
- S't.d. CG-12C Req'd.
- S't.d. HR-1 Req'd.

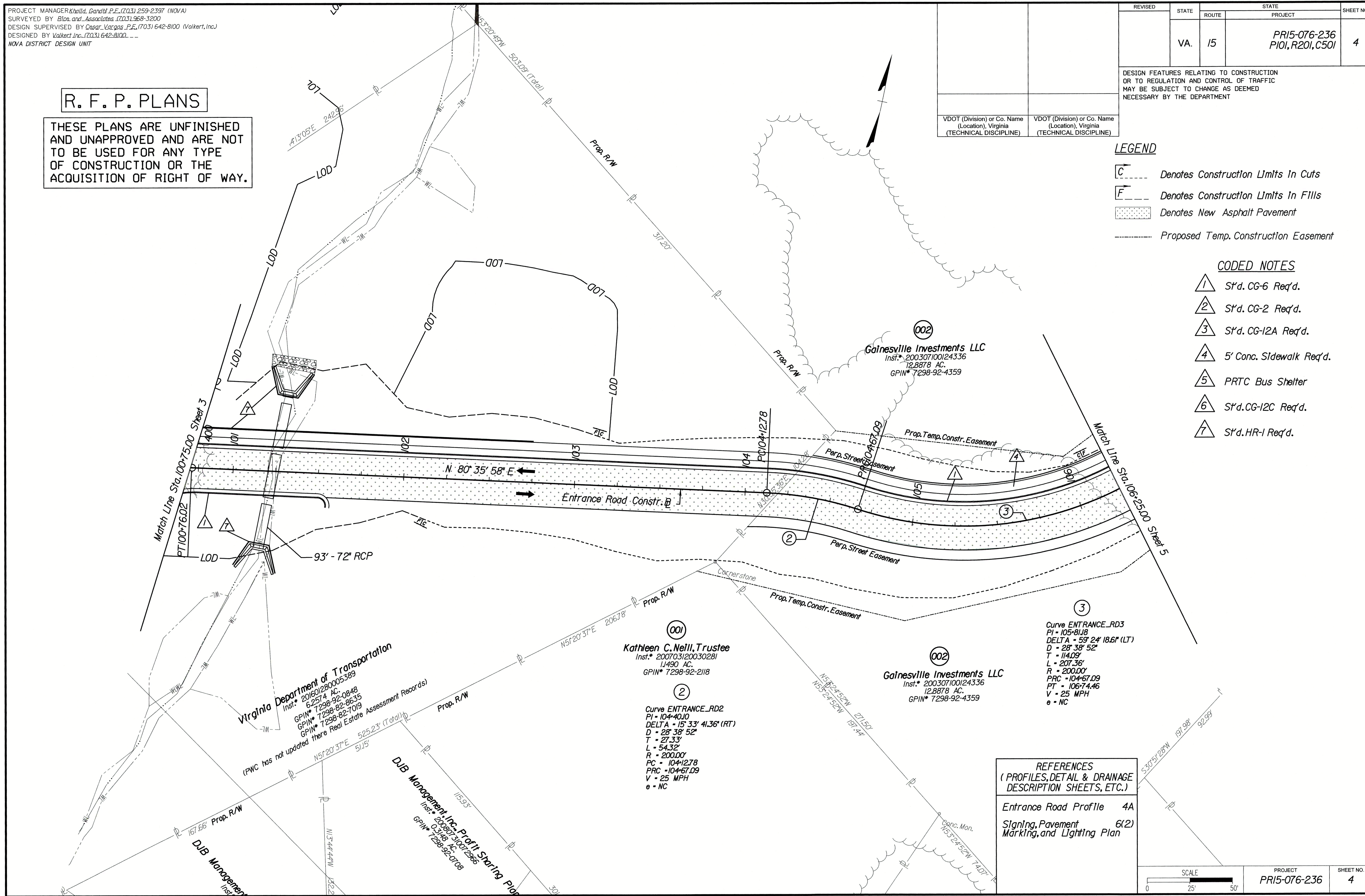

REFERENCES
(PROFILES, DETAIL & DRAINAGE DESCRIPTION SHEETS, ETC.)

- Entrance Road Profile 4A
- Signing, Pavement Marking, and Lighting Plan 6(2)

SCALE 0 25' 50'	PROJECT PR15-076-236	SHEET NO. 4
--------------------	-------------------------	----------------

Note: These plans depict known utilities in the vicinity of the project, and shall NOT be relied upon for design or pricing purposes for the Project.

PROJECT MANAGER: *khallid.gandhi*, P.E. (703) 259-2397 (NOVA)
 SURVEYED BY: *Bica. and Associates*, (703) 968-3200
 DESIGN SUPERVISED BY: *Cesar Vargas*, P.E. (703) 642-8100 (Volkert, Inc.)
 DESIGNED BY: *Volkert Inc.*, (703) 642-8100
 NOVA DISTRICT DESIGN UNIT

REVISED	STATE	ROUTE	STATE PROJECT	SHEET NO.
	VA.	15	PR15-076-236 P101, R201, C501	5

DESIGN FEATURES RELATING TO CONSTRUCTION OR TO REGULATION AND CONTROL OF TRAFFIC MAY BE SUBJECT TO CHANGE AS DEEMED NECESSARY BY THE DEPARTMENT

R. F. P. PLANS

THESE PLANS ARE UNFINISHED AND UNAPPROVED AND ARE NOT TO BE USED FOR ANY TYPE OF CONSTRUCTION OR THE ACQUISITION OF RIGHT OF WAY.

LEGEND

- Denotes Construction Limits In Cuts
- Denotes Construction Limits In Fills
- Denotes New Asphalt Pavement
- Proposed Temp. Construction Easement
- Denotes Mill and Overlay

CODED NOTES

- 1' S'd. CG-6 Req'd.
- 2' S'd. CG-12B Req'd.
- 3' 5' Conc. Sidewalk Req'd.
- 4' Full Depth Sawcut

- 1 FL = 348.10
- 2 FL = 348.16
- 3 FL = 348.05
- 4 FL = 347.62
- 5 FL = 347.70
- 6 FL = 347.78

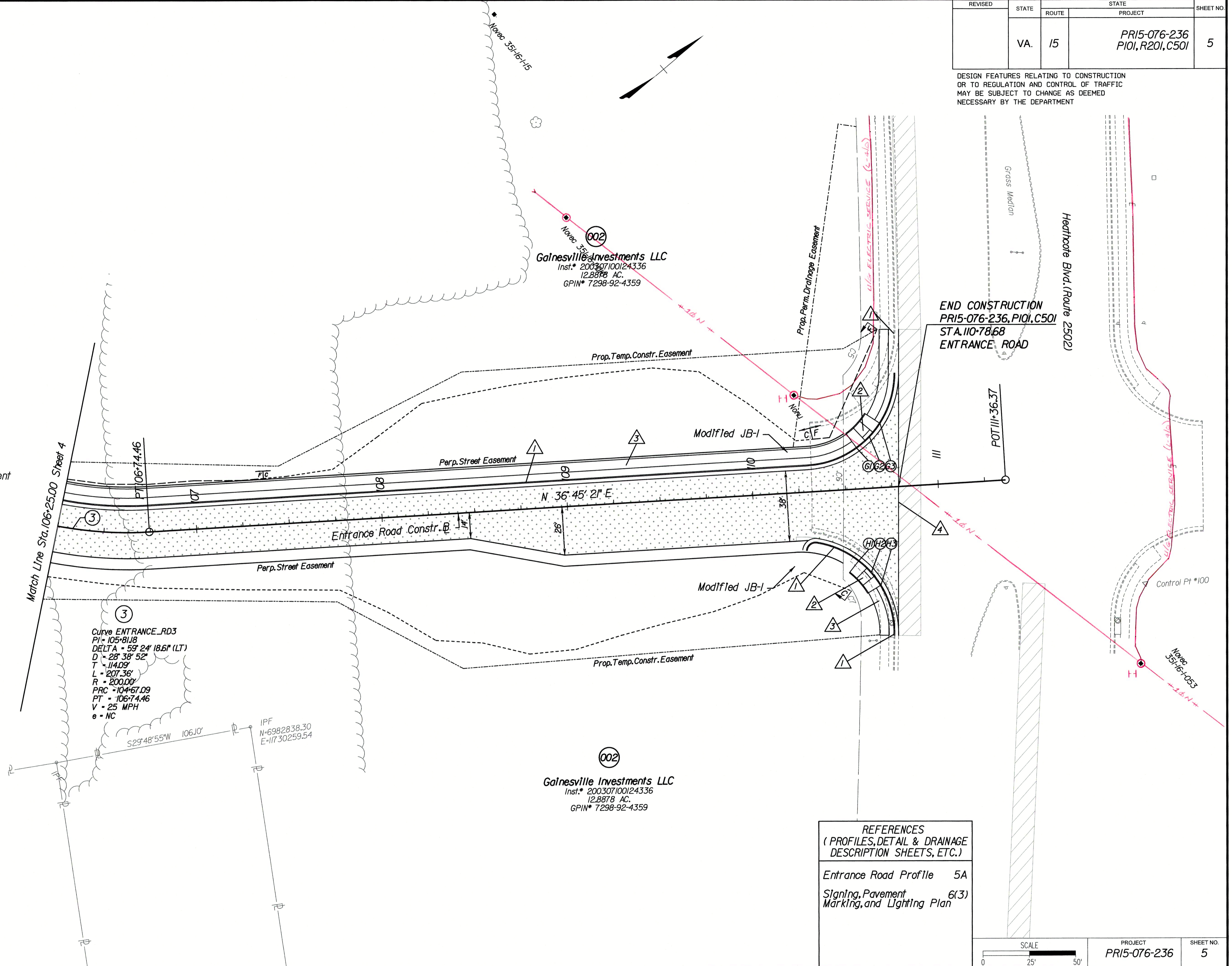

REFERENCES (PROFILES, DETAIL & DRAINAGE DESCRIPTION SHEETS, ETC.)	
Entrance Road Profile	5A
Signing, Pavement Marking, and Lighting Plan	6(3)

SCALE	PROJECT	SHEET NO.
0 25' 50'	PR15-076-236	5

VDOT (Division) or Co. Name (Location), Virginia (TECHNICAL DISCIPLINE)	VDOT (Division) or Co. Name (Location), Virginia (TECHNICAL DISCIPLINE)
---	---