









DISCLAIMER: The sketch is conceptual. Existing and proposed conditions are approximate and subject to change based upon field or background conditions, design criteria, and available GIS data (not based on survey). Proposed improvements shown on this sketch are used in the development of an opinion of probable cost based on conditions and requirements known at the time of the sketch.

Smart Scale Round 5

Leeland Rd Widening from Julian Drive to Portland Drive with Multimodal Improvements

July 2022

Legend

-  Prop. Pavement - Mill & Overlay
 -  Prop. Pavement - New Mainline and Shoulder
 -  Proposed RW
 -  Existing RW (from 109477)
 -  Proposed Permanent Utility Easement
 -  Proposed Temporary Construction Easement
 -  Potentially Impacted Parcel
 -  Prop. Shared Use Path
 -  Prop. Sidewalk/Conc. Areas
- Location: Stafford County
- SCALE: 0 50' 100' 150' 200'

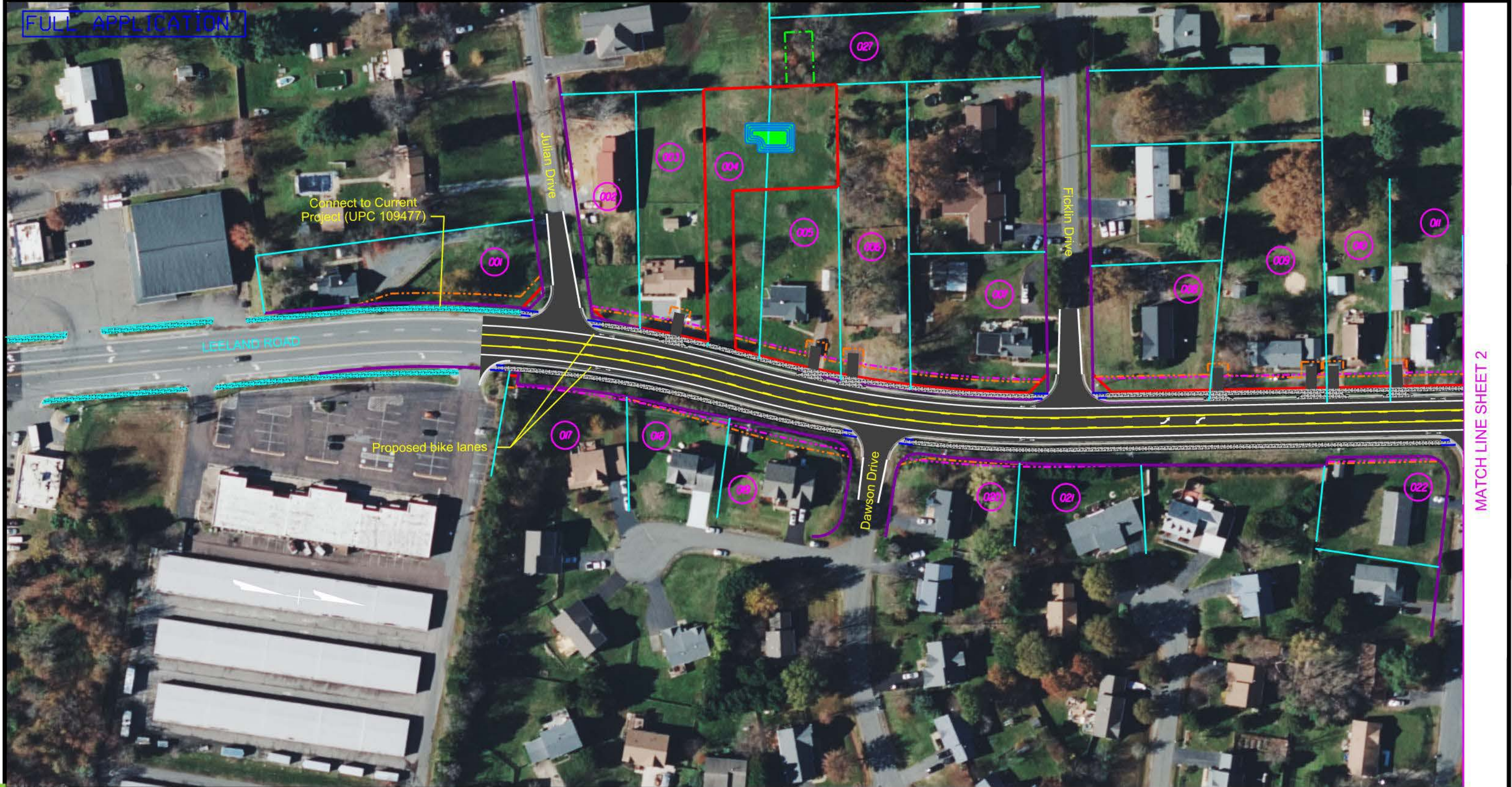

DISCLAIMER: The sketch is conceptual. Existing and proposed conditions are approximate and subject to change based upon field or background conditions, design criteria, and available GIS data (not based on survey). Proposed improvements shown on this sketch are used in the development of an opinion of probable cost based on conditions and requirements known at the time of the sketch.

Smart Scale Round 5

Leeland Rd Widening from Julian Drive to Portland Drive with Multimodal Improvements

July 2022

Legend

- Prop. Pavement - Mill & Overlay
- Prop. Pavement - New Mainline and Shoulder
- Proposed RW
- Existing RW (from GIS)
- Proposed Permanent Utility Easement
- Proposed Temporary Construction Easement
- Potentially Impacted Parcel
- Prop. Shared Use Path
- Prop. Sidewalk/Conc. Areas

Location: Stafford County

